12 kinds of hammocks to make choice from, The Vallance, Arawana, Pillow, Canvas, Baby, Sea-grass, Etc., Etc., at Book store.

THE WAYNE REPUBLICAN.

SUBSCRIPTION, $1 PER YEAR IN ADVANCE. THE ONLY STRAIGHT REPUBLICAN PAPER IN THE CITY OF WAYNE. E. CUNNINGHAM, EDITOR

VOL. 4. WAYNE, WAYNE COUNTY, NEBRASKA, WEDNESDAY, JULY 7, 1897. NO. 21.

The Markets.

The following are the prices ruling on the morning of Wednesday, July 7, 1897.

WAYNE

Wheat	60
Oats	20½ - 21
Corn	12
Rye	30
Flour	2 75
Butter	10
Eggs	8
Potatoes	1 10

[illegible]

[illegible]

[illegible]

LIVING DOWN

By Rider

CHAPTER VII

[illegible]

"Oh! I remember. I bent my head to kiss my girl, and remembered no more. I felt threatened to unconsciousness—with a blow.

He took his hand gently on my bowed head.

"Do not fear any more," he said. "We will be safe now."

The [illegible] darkness. [illegible]

"I had [illegible] Do you remember? [illegible] Dolly? [illegible] Do you remember all second darkness.

[illegible]

"I had [illegible] Do you remember? [illegible] Dolly? [illegible] Do you remember all second darkness.

[illegible]

"Yes, I remember.

100 Doses in a Bottle

It pays better to buy the true merit of Hood's Sarsaparilla than to accept a substitute offered for the sake of larger profit.

Hood's Sarsaparilla

The One Hundred Dose Bottle costs only $1.

Hood's Pills cure liver ills, easy to take, easy to operate. 25c.

WOMAN'S REALM

NEW WOMAN EVER IN CHINA.

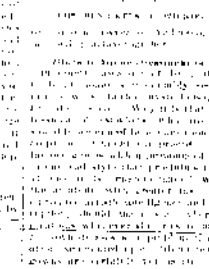

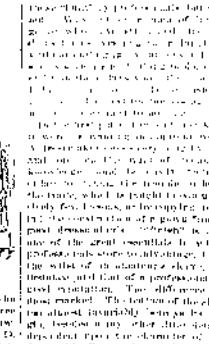

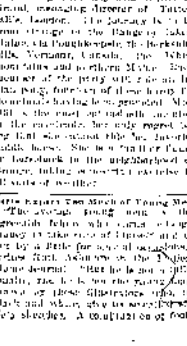

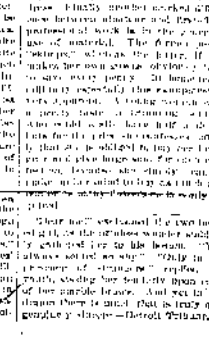

and Silver
ITCHES
WAIST SETS
FINE JEWELRY REPAIRING.
F. INGALLS,
JEWELER AND STATIONER.

How Old are You?

You need not answer the question, madam, for it your case age is not counted by years. It will always be from that "a woman is as old as she looks." Nothing sets the seal of age so clearly upon woman's beauty as gray hair. It is natural, therefore, that every woman is anxious to preserve her hair in all its original abundance and beauty; and that being denied the crowning gift of beautiful hair, she longs to possess it. Nothing is easier than to obtain to this gift or to preserve it, if already possessed. Ayer's Hair Vigor restores gray or faded hair to its original color. It does this by simply adding nature, by supplying the nutrition necessary to health and growth. There is no better preparation for the hair than

AYER'S HAIR VIGOR.

THE "GROWN-UP" DAUGHTER'S DUTY TO HER MOTHER.

You can only have one mother, therefore, when she is growing slow and her mind grows forgetfulness, and you can see that her whole nervous system is upset. It is your duty and privilege to attend to her in this, Mother is experiencing the most critical period of her life.

The change of life, that is what mother is dreading, and no wonder, for it is full of peril to all but the strongest women.

There are some special and very distressing symptoms from which most of suffers, but she will not speak of them to men. Dear, she will not, she doesn't know what to do for herself.

Shall I advise you? First, send to the nearest druggist and get a bottle of Lydia E. Pinkham's Vegetable Compound, and see that mother takes it regularly, then write to Mrs. Pinkham, at Lynn, Mass., giving all the details, how old, if still regular, a general story, telling mother what to do for herself. In the meant time the Vegetable Compound will handle the moral, earlier for her. Mrs. Pinkham's advice is free, confidential, and it will be the best thing you can do for your mother. Do it now.

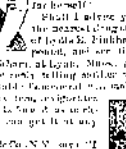

Mrs. Lucy Stevens, Fairville, Delaware, N.Y., says: "I have been troubled with falling and displacement for years, was advised to take the Lydia E. Pinkham's Vegetable Compound. I took it faithfully and received great benefit. When the same first symptoms of life came I suffered a great deal with faintness and palpitation of the heart. I got one bottle of the Vegetable Compound and one of Blood Purifier, and was relieved again. I was thereby enabled to pass through that critical period very comfortably."

"Thoughtless Folks Have the Hardest Work, but Quick Witted People Use

SAPOLIO

$75 RIDE A CRESCENT BICYCLE $50
Western Wheel Works
CATALOGUE FREE

CURE YOURSELF!

ANTI-JAG

PATENTS. TRADE-MARKS.

ROOFING

PENSIONS, PATENTS, CLAIMS, JOHN W. MORRIS

BISON CURE FOR CONSUMPTION

LAYING IT DOWN

By Rube

CHAPTER VII

Sir Ralph perched himself on the [illegible] and [illegible] me [illegible] friendly chats by the [illegible] to make affection [illegible]

As the evening [illegible] and the [illegible] shone, and all the dark [illegible] shadows [illegible] [illegible] [illegible]

100 Doses in a Bottle

Hood's Sarsaparilla

Hood's Pills

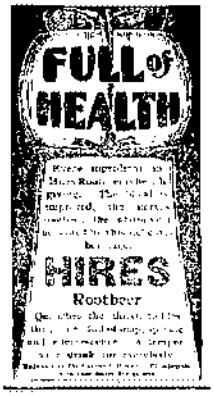

WOMAN'S REALM

NEW WOMAN EVEN IN CHINA.

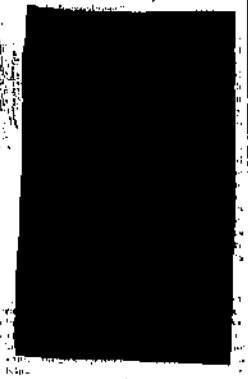

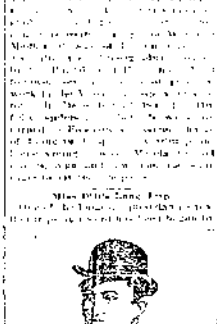

MISS ROSA BELL

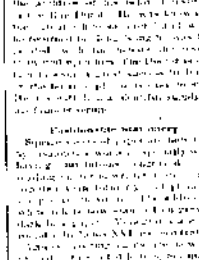

THE "GROWN-UP" DAUGHTER'S DUTY TO HER MOTHER.

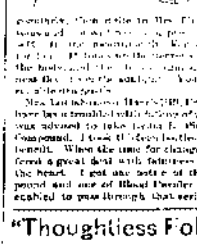

"Thoughtless Folks Have the Hardest Work, but Quick Witted People Use

SAPOLIO

RIDE A CRESCENT BICYCLE

Western Wheel Works

ANTI-JAG

ROOFING

PENSIONS, PATENTS, CLAIMS.

JOHN W. MORRIS

CURE YOURSELF!

PATENTS. TRADE-MARKS.

DR. GOLD'S BLACK THREADS EYE WATER

PISO'S CURE FOR

ITCHING BLEEDING PILES

PISO'S REMEDY

How Old are You?

You need not answer the question, madam, for in your case age is not counted by years. It will always be true that "a woman is as old as she looks." Nothing sets the seal of age so deeply upon Woman's beauty as gray hair. It is natural, therefore, that every woman is anxious to preserve her hair in all its original abundance and beauty; for, that being denied the crowning gift of beautiful hair, she longs to possess it. Nothing easier than to attain to the gift or to possess it, if already possessed. Ayer's Hair Vigor restores gray or faded hair to its original color. It does this by simply aiding nature, by giving the nutrition necessary to health and growth. There is no better preparation for the hair than

AYER'S HAIR VIGOR.

WAYNE REPUBLICAN.

E. CUNNINGHAM, - Editor and Proprietor.

Entered at the Post-Office at Wayne, Nebraska, as second class matter, March 19, 1892.

Kansas corn is being shipped to California to be made into corn meal.

Wool is selling in the markets at an advance of 15 per cent over last year's prices.

Southern Illinois finds out that veiling her winter wheat that the crop is nearly a failure.

One million cattle have been contracted for in New Mexico to go to Colorado for breeding purposes.

The new city directory of Chicago makes the population of that city 1,625,000 and she expects to reach the 2,000,000 mark before 1900.

Turkey says she won't give up Thessaly and intimates to the powers that she would like to know what they are going to do about it.

The Pope Manufacturing Co., builders of the famous Columbia bicycle, have announced a cut in prices of their wheel from $100 to $85.

Marlborough were hewn blocks in splitting an immense boiler weighing enormously. It required work, work work constantly and the practice of economy as well.

Platte county has issued a call for a mass meeting of citizens for the purpose of discussing the advisability of building a new court house at Columbus.

The threshing machines have begun their work in some parts of the country and Pallbearers will have to work that current on duty when it pretty likely or they will "knock him galley west."

The Black Hills country is very much excited over the find of the richest gold lead yet discovered. The vein was found in the mine known as the Bernado and assays uniformly $20 per ton of ore.

Montana has passed an anti-gambling law that went into effect July 1 that is very stringent. It aims at shutting dice and marked card playing at social gatherings for private or public pleasure by law.

Political bosses in all portions have seen six feet deep and the women are going to have something to say to the naming of tickets in the future or else there will be quite a trouble for the schemers that manipulate.

An intemperate variety of an unmentionable free are damaging the plum crop. Republicans cannot be so accident of a populist state administration, while the populists say it is owing solely to the good standard. Fremont Tribune.

Hot winds are prevailing in western Kansas and Texas are suffering for the corn crop. Flax wheat crop is in very good one, but help to harvest is difficult to secure. Farmers offer $1.50 per day and the laborers are standing out for $2.

Ex-Gov. Boies, of Iowa, is causing considerable trouble in the free silver ranks by insisting that 16 to 1 is a dead duck. The ex-governor is like the old Scotch's other son. He said he had one son in Dakota stain wheat and the other was in Chicago stain b l.

During June there were a large number of sales of "stockers" made at Sioux City at $5 per hundred and it is asserted that a few sales were at even higher figures. Such prices are certainly dangerous for the purchaser that gets out even is only nothing of making a profit will surely be fortunate.

What's the matter of Judge Baker of Omaha as a candidate for supreme judge this fall? He would be a safe getter of the first ward and when on the bench he is a judge in whom the people would have confidence. Give us Baker instead of Sullivan a fellow that will come anywhere near holding him.

The democratic state committee met at Lincoln one day last week and Billy Bryan was there with soft words to whisper in the ears of the committee and as a result the populists, free silverites and all the lung of the state are called to meet in conference tomorrow and fix a time for holding a state convention.

Up at Malone's Point in Minnesota there is an Indian reservation and last week the noble red men got their annuities and straight way went and bought a lot of fat, fuller, hair oil and in fact anything that would make them happy and five of them made from their dreams in the "happy hunting ground."

A horse fleet country at Lisbon, Oregon, has purchased 10,000 head from Texas to put into cows and sold out the range on any other terms. The eastern dudes that feed on canned meats will have to give themselves clean with pretty short stirrupings if something good food is allowed they get their teeth in the fifth with barking a horse.

Copious rains are reported from all sections of the state and crop prospects are very flattering. The warm weather that followed the cool fall and long for a cooler state has had a marked influence on the growing corn crop and although the stand is not generally all that could be desired yet indications point to a much better crop than was indicated a few weeks ago. Nebraska will have lots of corn to sell in '96 and probably more in 1897.

Bro. McNeal of the Kearney Times finds considerable fault with us for saying we cannot see to populism the only hope of our country. The fact rather about him also and the visions of Coxey to such an extent that he has really come to believe that unless we do I prevails the sun will cease to ascend the heavens, the moon will be turned to blood and all things will cease to be. Bro. McNeal we only by for the future of the country and we have no earth without a thing to restrain him. Come down and be up.

A recent issue in the White house and city presents an illustration of the aggregate of up the scene for other early universal and in of the future references of the pop. Nebraska is about in some form or of. The applications are still arising at the average rate of 600 a day. It will be seen that in there are 300,000 in the aggregate that there are twenty applications for every office in the gift of the president. Three may not be quite enough to go round, but it is hoped by expert of practical country. State Journal.

There are the days when the sun of man drives all nature to spirit forth the shade of trees and unknown birds and beasts, when the web to the work retreats far from the maddening heat, that the interesting for the shade of the formation of earth that would permit those to rest for a few hours each day during the heated term and shakes them may the sun, the opportunity more fortunate fellows. Each of the vast army that bears the burdens sharing the long hot days for have which he or he let in Nebraska that Pa let any other, but in all.

Disappointment follows disappointment among the populists leaders. Not only are they disappointed in the fact that the people have presented a solid front on the issue of free silver and refused to squirm, wiggle themselves upon currency or pay any other attention, but they see even more disturbed to find their own party falling to pieces on the question of protection as well as on many other issues. Their vote against the protective tariff is a great bull growing wonderfully bull, some their arguments to the bull of free silver are losing to prove by every week develop that it was not the election. Nebraska paid club.

The very fact that on the bright side says, "some of the small merchants are moving out of the Stolzers, room into larger buildings is proof of THE REPUBLICAN'S assertion that times are growing better and business improving. What merchant in any city during Cleveland's reigns and the Democrats also called his element moved out of small into larger quarters? It is a matter of record that several moved out of business entirely and many others ran on an actual loss. Let the Democrat show, if he shall, that it was not under a republican administration that large numbers of any part of the country, but under the one which it did not lead to place or power.

Why should Bartley be allowed a fine room in the Gazette's office, and such conveniences as cover and a lock and still. It be any better than any other thief that he should receive these favors. The crime is more reprehensible than the common highwayman and perhaps of less for being made pleasant and possible because he has other people's money to pay for. Instead he should be made to feel the full weight of the sentence he so justly deserves. This treatment of big thieves is what breeds disrespect of law and courts and makes many feel that it is not so much the crime as the lack of prosecution following the commission of it. Let us see that stolen is better to steal large amounts than small.

The convenience of the experimental shipments of butter to Europe, made by "Texas Jim," the secretary of agriculture, the Iowa state agricultural fair and Minnesota received an order from England on behalf of the butter dairy department. Time lead is entirely lost on questions pertaining to agriculture and he has the force to put his shoulder to practical and beneficial effort. Several other countries from which samples were taken are in receipt of inquiries from the dealers of the old world and they are quite going an outlet for their goods across the water. Acquaint the consumer with the fact that American produce the best butter on earth and there will be no lack of demand.

[redacted]

The last legislature boasted of being composed in the main of reformers. One of its measures was the providing for Normal schools having a permanent investment of $70,000 to grant state certificates to persons completing a prescribed course therein. It does not require the schools so located to have any better facilities or more complete courses than other schools with less capital but grants favors to the one in essence that is due to pure capital. It now appears that there is only one private school in the state having the requisite capital to meet the requirements and that one is at Lincoln and has always had the present president-elect of governor. It was and then it was so far in advance that the bill was passed with the evident purpose of crushing the school. Subject thereof of the expense of several other and especially not good and better schools, one of which is located right here in Wayne and generally supposed that reform minded that was a place for the first of all persons and institutions in the state and not advantages to be granted in one instance and all others. There can be no plausible reason given for the Lincoln Normal being given this state bounty against the Wayne or any other Normal that provides for an education and equipment fully as efficient and can be viewed in no other light than that it is a "pet" of the national as a specialized "reformist." The legislature of Republican, populist, Democrat and silver, Democrat and Populist, as an oddity which the name of the house is. The last legislature passed a resolution of thanks to and with the losing note that of the law carried a host of agents working in the interest of a company organized under the new law and having as its president an Iowa Congressman from Silas A. Holcomb. We never it to our readers to notice for themselves the reason for turning down the one vote in '95 and approving one of the same kind in '96.

FREE BICYCLES

The State Journal is offering a free bicycle free to any person who will get up a club of 200 yearly subscribers for the Semi-Weekly Journal at $1 each. The bicycles are received by exchange a catalogue at any $100 wheel and are of cases in every respect. Any young man or woman can work up the required number, and take it each commission will be allowed for each subscription you do get. Write at once to be said we for what you do. You can get all your friends and neighbors to join the Semi-Weekly State Journal at $1 a year. Address State Journal, Lincoln, Neb.

In the churches and all persons interested in building a fair. There will be a meeting to perfect arrangements for holding a sale this fall. At the session of Sioux City, Saturday, June 29, 1896. It is all the interest you and to be of very effort a interested in the development of Wayne county's great fair. Premiums will open on effort to be present.

JAMES BURTON, Sec'y.

THE Corner Restaurant

MEALS SERVED AT ALL HOURS.

NICE LUNCH ON SHORT NOTICE.

Mrs. Retter, Proprietor.

E. CUNNINGHAM,

AUCTIONEER

Dates reasonable. Satisfaction or no Charge. Sale bills at Nebraska Office.

WAYNE, - - NEBRASKA.

A. T. WADDELL,

AUCTIONEER.

Am prepared to do auctioneering for reasonable charges. Satisfaction guaranteed and charges always reasonable. Address,

A. T. WADDELL,

HOSKINS, - - - - NEBRASKA

H. G. LEUNINING,

PHYSICIAN & SURGEON

Local surgeon for North-Western and C. St. P. M. & O. Office over Hughes & Dolemeier.

WAYNE, - - - NEBRASKA

ROE & FORTNER.

SECOND STREET MEAT MARKET

Fresh and Salt Meats, Poultry & Fish

WAYNE, NEBRASKA

E. JONES,

PALACE DELIVERY STABLE.

On 2nd street, one half block east of the Boyd house. WAYNE, NEBR.

W. A. PIPER,

—DENTIST.—

—WAYNE, NEBRASKA.

C. M. CRAVEN,

PHOTOGRAPHER.

—WAYNE, NEBRASKA

A. A. WELCH,

ATTORNEY AT LAW

WAYNE, - NEBRASKA

J. H. GOLL,

CITY MEAT MARKET

Fresh and Salt Meats constantly on hand. Poultry and Game in season.

H. SCHWARZE

PROPRIETOR OF THE WAYNE

SHOE SHOP.

Wayne, - Neb.

SWEET CIDER AND MINCEMEAT.

And the choicest

APPLES

PRESERVED FRUITS

FRESH VEGETABLES

And

EVERYTHING

That you need when

TO EAT

GIVE US A CALL

BROOKING'S

The Grocer.

Fourth of July excursion on June 14, 15, 16 and 17, Rate from Lincoln will be one and one half the fare round trip. Good returning July 5.

C. W. MEAN,

Agent.

L. W. ALTER

Bonded Abstracter, Writer Insurance and Loan Agent.

Office over Citizens Bank.

WAYNE, - - - NEBRASKA

FENNIMORE

The excellent Stock horse will be in the stud during the season of 1896. The following stands will be available for him. On Mondays at each week at Cora Jeffreys, Tuesdays east of Wayne, Wednesdays at Alex Jeffreys, 2 miles west and 4 miles south of Wayne; Tuesday at W. F. Algert's at DePorth. Thursday at Henry Hinch's northwest of Wayne and on Fridays and Saturday at Wayne. Terms $10 to insure colt. Parties disposing of mares will be held responsible for service of horse.

A. B. JEFFREY

Owner.

J. M. CRAVEN, Pres. Adm. — ELAYNE E. CRAVEN, Vice President

E. B. WILSON, Cashier. — NATHAN CLEAVE, Assistant Cashier

FIRST NATIONAL BANK,

WAYNE, - - - - NEBRASKA.

CAPITAL | SURPLUS, : : : $90,000.

STOCKHOLDERS.

J. W. Jones, J. M. Strahan, Geo. Bogart, Jas. V. Hinchman, Geo. M. Rundle, A. A. Welch, A. Hendley, John T. Bressler, Julius Pearl, Jacob Claver, R. E. S. Mellor, Frank Cullen, Frank L. Strahan, H. F. Wilson.

WE SOLICIT YOUR TRADE.

WILKINS & CO

PHARMACY,

HEADQUARTERS FOR

PURE DRUGS AND MEDICINES.

—ELEGANT LINES OF—

Wall .·. Paper

STATIONERY IN ALL THE NEWEST AND LATEST DESIGNS.

Careful and competent Pharmacists always on hand to fill your prescriptions.

Gentlemanly treatment of customers is one of our hobbies.

R. W. WILKINS & CO.

Main Street, Wayne, Nebraska

The German Store

CARRIES THE MOST COMPLETE STOCK OF

General Merchandise.

Of any store in the city and we defy proof that

Knocks Out Competitors.

Our shoe department is large in size of a first class of shoes. We buy the very highest class of shoes for ladies and gents. Come and see us if you want a good pair. Thank you for your trading.

Furchner, Ducrig & Co

L. S. WINSOR

Practical Horseshoer.

My work is well known everywhere. I am prepared to do all kinds of Plow work on short notice.

Shop on First St one block west of Main St.

J. W. JONES, President — HENRY LEY, Cashier.

C. A. CHACE, Vice President. — H. H. JONES, Asst. Cashier.

State Bank of Wayne.

INDIVIDUAL RESPONSIBILITY $200,000

Transacts a general banking business. Drafts on all foreign countries.

Wayne National Bank

CAPITAL, SURPLUS AND PROFITS $55,000.

A General Banking Business Transacted. Agency for Steamship Tickets to all Countries.

W. E. BROWN, President. — P. L. MILLER, Vice Pres.

B. F. SWAN, Cashier.

DIRECTORS—W. E. Brown, Eli Jones, J. H. Pingry, J. W. Bartlett, B. F. Swan, W. C. Wightman, P. L. Miller.

THE CITIZENS BANK.

WAYNE, NEBRASKA

CAPITAL AND UNDIVIDED PROFITS, $100,000.

A. L. TUCKER, President. — D. C. MAIN, Cashier.

E. D. Mitchell, Vice President. — G. E. French, Assistant Cashier.

A GENERAL BANKING BUSINESS DONE

DIRECTORS.

E. D. Mitchell, A. A. Welch, J. S. French, D. C. Main, G. E. French, A. L. Tucker, James Pat.

REAL HORSE SENSE.

STORIES OF EQUINE INTELLIGENCE BY A COUNTRY DOCTOR.

His Experience Shows That Horses Have a Sense of Humor and Love Practical Jokes—The Shadow in the Barn, Frank and the Hickory Bath.

The country doctor is expected to go whenever called—night or noon, hot or cold, in fair days or in rainy, perhaps, leisurely, but often as quickly as possible. Though all this has been and must still continue commonplace and what—to other eyes—dull, yet the memory of the road, from most strange, adventure. Not an attachment of some than such, nor by intelligence, springs up between man and horse, during which the man knows the character and intelligence qualities of the horse.

We quote as they I know a horse of such longest and intelligence that it leaves me a high opinion of horses in general. Some how the tracks of old Ball led me to consider horses as almost of kin to human beings, and I have always taken to them and invited their acquaintanceship. Ball, a fine colored bloodhog, he was, when I took on a farm adjoining mine, was a good horse of good sense and especially fine road, with heavy neck and shoulders. He had done a great deal of farm work in his time but was now rapidly for migrating into retirement. Night or rain, so he usually said the bridge of any state he found at the house, that needed up to the road house. There were cattle and sheep on the same pasture.

Ball was hitched for his evening meal always back, next to a gate or gate and down, so that the cows here use the Ball. Ball knew the sound of bars of falling gate, and he would stand in the corner of the stable and wait for the cows to come in

THE WAYNE REPUBLICAN.

E. CRESSINGER, Publisher.

WAYNE, - - NEBRASKA

MINERS' STRIKE IS ON

ITS SUCCESS DEPENDS ON THE PITTSBURG DISTRICT.

News of the Association Treaty Received with Great Joy in Hawaii. President A. P. A. Weds a Roman Catholic in Ohio.

Miners on a Strike.

A dispatch from Pittsburg, Pa., July 4 says: The success of the struggle for higher wages in five states depends on the miners in the Pittsburg district. If they fail to refrain from taking a hand in the contest, the battle will be lost. Fully 50,000 men were represented at the meeting held in this city on Saturday by seventy-seven delegates. There was a fairly attendance of the officers and men since the great strike of 1894. The resolution adopted was strong, in sight of everything, and the action of the convention, representing the Pittsburg district, was the most important thing done. Delegates from the Pittsburg district, the New York district, Jersey City, which will be the last to be called out, from Massachusetts, Ohio, Illinois, Indiana and Iowa were present. Delegates from Illinois, Indiana and Iowa were also present representing the western district.

One of the national officers said the miners in Illinois, Indiana and Iowa were responsible for their action, and represented the miners in the interior, while the eastern representatives represented the miners on the seaboard.

A strong effort was made to get the cooperation of the men employed in the building trade. The operators are striking to force the issue with the miners. Some operators can be found who will tell you that the miners are not paid a living wage, forgetting that the miners are paid by the ton, and that the operators are able to operate the mines only for the miners. Legislation is absolutely necessary.

The strike also affects the Lake Erie and Ohio Coal Company, which has a contract with the Pittsburg district for a certain portion of its tonnage. Public officials are anxious that the men should not work. The question of keeping men from the mines was very, very, very much in the mind, and the question could not be decided. The organization has certainly gained. The miners have shown enough to prove unity, and with those who have been against the policies of the union they will be able to act in perfect unity and be the successful side.

A. P. A. WEDS A CATHOLIC.

Member of the Order Hunts Out for Association the Brethren.

Monday, [illegible] at Youngstown, Ohio, [illegible] Miss Mary Sarah Ann Angell, [illegible] the Rev. [illegible] of the Catholic church. The ceremony was performed in the presence of a large number of people, a good many of whom were interested in the association to which the bride belongs. The Rev. [illegible] of the Catholic church officiated. The bride is a member of the A. P. A. lodge, and Miss Tessie Cockrell, a member of the same lodge, was bridesmaid. The Rev. [illegible] of the church officiated at the ceremony. The ceremony took place at the residence of the bride's father, [illegible] A. P. A. [illegible] and [illegible] guests.

REJOICING IN HAWAII

News of the Association Treaty Received with Joy.

At the [illegible] Hawaiians left Honolulu, the Pacific mail steamer [illegible] with the news of the signing of the treaty. The news was received with great joy by the people. The Hawaiian Gazette, a semi-weekly [illegible] publication, [illegible] the news. The Gazette [illegible] the treaty [illegible] the [illegible] Hawaii. [illegible] the [illegible] the [illegible] the

WORK OF CONGRESS.

THE WEEK'S DOINGS IN SENATE AND HOUSE.

A Comprehensive Digest of the Proceedings in the Legislative Chambers at Washington—Matters That Concern the Public.

[illegible]

WAR ON ALL BUTTERINE.

National Dairy Union Intends to Drive It from the Land.

[illegible]

HORACE BOIES SPEAKS

Statement of the Democratic Chairman—Tariff Discussed.

[illegible]

By Way of Welcome.

[illegible]

Lamps.

[illegible]

Strange Worship.

[illegible]

CHAPMAN IS CHOSEN.

HEARS THE DEMOCRATIC STATE TICKET OF OHIO.

Temperance Fanatics Strange Attacks Policy of the Republicans—Silver Sentiment Controls the Convention—The Ticket and Platform.

[illegible]

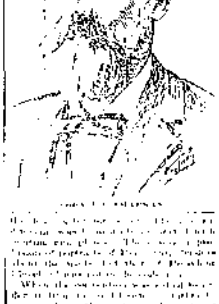

[illegible]

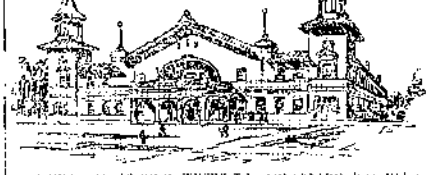

[illegible]

FREDERICK F. WHITE.

Candidate for Governor Noised by the Iowa Free Silver Parties.

Frederick Edward White, the silver Democratic candidate for Governor of Iowa, was born in Rockford, Iowa, Aug. 17, 1853. He was educated in Rockford County. Coming to Mitchell County in 1876 he began active work at farming and in school and land [illegible]. He became a member of the Iowa legislature in 1882 [illegible] Whitetop farm land in the County, which [illegible] Congress in 1888 [illegible] Major Lucas [illegible]

FREDERICK F. WHITE.

[illegible]

EMIGRANTS MEET.

Illinois Village Delegates Convene at Chicago—Three Hundred Strangers.

[illegible]

DIED ON SKIPBOARD.

Archbishop Spaulding, Who Died While Sailing Shall Be Buried Here.

[illegible]

[illegible]

JUDGE COCLEY AN INVALID.

Loss of Memory Is Threatening to Place Him Out of Business.

It is learned that Thomas M. Cooley, who has for many years been one of the leading legal lights of the country, and an authority on constitutional law, is rapidly losing his mental faculties. Judge Cooley has not been seen in his office in Washington for some time, and it is now known that Mr. Cooley has been greatly [illegible] by his friends.

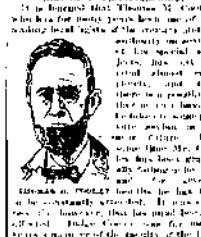

THOMAS M. COOLEY.

[illegible]

HOUSEHOLD DEPARTMENT

Keeping Coal in the Kitchen.

Mrs. S. T. Rorer, in a recent issue of Mrs. Lyman Abbott's [illegible] Ladies' Home Journal, points out the wastefulness in the use of coal in the cook stove or range. "There are economists in every household, and a range should be modified, so the bricks and the fire-pan and a little heat that should go up in cooking purposes. A large fireless is also a point in the economy of coal. Where the fire is small a great amount of coal is consumed, as the quantity is insufficient to make heat for the whole range unless kept red hot. In other words, it is the fashion to either to all stoves and ranges direct draft, as in the open grate. The average domestic fire is an equal of [illegible] coal, but not unless the economy of coal is right, it is. Coal is a very valuable article, and should not be [illegible]. With the [illegible] coal is consumed rapidly without good results, the heat [illegible] pipe. [illegible] the pipe. [illegible] the glass in and [illegible] and [illegible] stove [illegible] over had a ton of [illegible] coal in [illegible] than this [illegible] purposes. Every [illegible] should study the [illegible] and [illegible] experience [illegible] of the [illegible] we find that [illegible] Bridgeport [illegible] best to get good results from the amount of [illegible] United. The [illegible] should be closed [illegible] and [illegible] [illegible]

Burning Cooked Vegetables.

Lower, full cream cheese [illegible] cooked [illegible] may be digested with the [illegible] [illegible] delicate stomach. Cut them into halves, then into quarters, then into eighths, put them in a boiling pan, over with [illegible] water; add a teaspoonful of salt, and simmer gently for [illegible] minutes. Lift them carefully with a strainer, arrange gently on slices of toasted bread, and pour over them a sauce made as for asparagus, using for the same [illegible] the water in which the vegetables were boiled. [illegible] Home Journal.

Veal Croquettes.

Cold veal is once suggests the most delightful [illegible] of leftovers. Veal croquettes are always [illegible] if properly prepared. A simple [illegible] of veal, whether in [illegible] greasy, [illegible] [illegible] and [illegible] and [illegible] is always [illegible] at breakfast. It is appetizingly varied by adding six mushrooms to a pint of minced veal, and adding them to the cream gravy before adding the veal. The mushrooms the minced veal is heated through is to [illegible] [illegible]

Whole-wheat Bread.

To make bread from whole-wheat flour add half a pint of new milk, add half a pint of water, one teaspoonful of butter, let cool, add one-half of a cake of compressed yeast dissolved in warm water, and whole-wheat flour sufficient to make a thin batter; let stand in a warm place until light, add more to make a soft dough, knead again, make into loaves, put into a greased pan, keep warm for half an hour, and bake in a moderate oven for one hour.

Bonny Pudding.

Cream half a cup of butter, add one cup of powdered sugar, one teaspoonful of carbia, and two tablespoonfuls of any kind of fruit juice. Just before serving stir in one-quarter of a cup of boiling water, add half, then rest in a cup of ice cream, or very gently heated to a froth, and serve the remainder in the sauce in fancy.

Cookery Hints.

Make mustard with a preservative, flour, the flavor is delicious.

Eggs will cook much more evenly if the refrigerator is removed.

Put sugar in the water used for boiling potatoes of all kinds; it gives a good flavor, to veal more especially.

Add a cup of good cider vinegar to the water in which you boil fish, especially salt water fish.

When using the cornflake soup pot a saucepan underneath allows flour, bread, soft, and grain with potatoes. It gives a very fine accompaniment.

When boiling ham put in a cup of black pepper, one onion, a few cloves and peppercorns, adding a pinch of bay, it greatly improves.

Hot Dishes for Cold Weather.

The sandpiper is called for the East of Southwards.

Midgeon may be from an that India wood meaning pepper water.

Wallie is from awful, a word of Teutonic origin, meaning hoodpeople.

Hombay is from [illegible], the North American Indian word for parchment.

Gooseberry fool is a corruption of gooseberry fuite, fuite of pressed gooseberries.

Forcemeat is a corruption of farcemeat from the French farce, stuffing, farcir, meat for stuffing.

Blanc mange means literally white food, hence [illegible] [illegible] [illegible]

Chutney is a corruption of the old English word chutnut, which means a dish of custard, and chocolate came in English chutnutte.

Gumbo is simply okra, so called, gumbo being the name by which okra is often known in the South. Chicken gumbo is a dish of okra and chicken.

Chace & Neely are prepared to take your orders for binding twine at 6 cents per pound.

TIME CARDS.
NORTHWESTERN

East.		West.
7:50 a. m. / 2:00 p. m.	Norfolk Passenger / Black Hills Passenger	9:05 a. m. / 3:40 p. m.
Sioux City & Blackburn Lines		
9:00 a. m. / 1:40 p. m.	Passenger / Freight	7:45 a. m. / 4:15 p. m.

J. W. Hanna, Agent.

Carroll Notes.

J. A. Beers of Sioux City was in town Tuesday.

J. H. Barber of Greenfield was in town Tuesday and Wednesday.

The Woodmen and Workmen lodges of Carroll expect to play a match game of ball some time this month.

Nat Kimball, who has been here assisting Mr. Wible at the lumber yard, has gone to Wayne to stay a short time.

The Carroll Sporting Club is a new organization that was perfected a few days ago. They have bought some cricket sporting goods already.

The Peavey Elevator Co. have put some new signs and numbers on their grain cribs at this station.

The Carroll company received recently made their first shipment of lumber to the eastern market Wednesday, about 8,000 pounds.

The Carroll stock buyers are paying the best prices and shipping more stock than from any town along the line.

Joseph Bridgen was absent most of last week over at Dixon, Neb.

J. N. Manning came home Thursday from a few days' business visit at Omaha.

L. A. Jones, Rob H. Jones and Jas. Stephens were visiting business in Wayne Thursday.

Jay Clayton went over to Sioux City Thursday with a load of persons.

Sixty-five tickets were sold from this station for Wayne Monday.

O. H. Jones went up over Sunday visiting at Sioux City.

Fred Berry, who has been attending school at Sioux City, is now at home for special his vacation.

The creamery is now working on an average of 7,000 pounds of milk a day and seems to be doing a rushing business.

Helen Starin has been visiting friends at Pilsbury for several days.

Mrs. W. H. Robinson and children left Thursday morning for a visit at Gaston Iowa.

Miss Rose Hartnegre, of Wayne spent Saturday and Sunday at the home north of Carroll.

Robert Gardner, the popular clerk at H. Ehlers's, was viewing the eclipse in O'Neill Sunday, returning home Monday.

Another large shipment of stock was made from Carroll Saturday to Chicago consisting of eleven cars of stock made up by the following shippers: J. R. Manning, F. H. Wohl, Jr. Swendman, J. H. Morris.

The citizens of Carroll contributed in various places, some going to Randolph, Wilsonville, Winside, Hoskins and majority from this vicinity attended the puzzle given by the three lodges Saturday at Stephens's grove northeast of town. The sale of tickets night prevented a large number from going. The day was pleasantly spent listening to patriotic speeches, songs etc.

Secretaries to Depart Co.

Mr. Jasper Jones, of the drug firm of Jones & Son, Cowden, Ill., is operating of Dr. King's New Discovery, they think last winter his wife was attacked with la grippe, and not being able to sleep, thinking she could do nothing for her. He went to Cowden to try some medicine. Hearing Dr. King's New Discovery, continues selling lots of it, he took a bottle home and to the surprise of all concerned gave to get better from first dose and a first dozen dollar bottles cured her sound and well. Dr. Kings New Discovery for consumption, coughs and colds is guaranteed to do this work. Try it. Over trial bottles at R. W. Williams & Co's. drug store.

Insurance at Bankers'.

The citizens of Carroll will give a basket picnic to the old soldiers of Wayne county, July 21, 1897, at the grove of Geo. W. Vurgan, one half mile east of Carroll. The program will be from 20 o'clock in the morning of short speeches, tableaux and singing of old war songs. At noon the glutter call will be sounded, when a soldier will be led captive to the lines. All soldiers and their families are cordially invited to attend. Bring your baskets. We assure you a patriotic welcome.

By Grand Committee.

Three dollars an acre is pretty cheap for good lands but the Northern Pacific railway company has hundreds of thousands of acres in Central Minnesota that it is offering to actual settlers at from $2.50 to $4.50 per acre on long year's time. Write to F. W. Robey.

For Bird's Chicks.

Settings of eggs from Colored Gold ale Wyandotts. Chas. E. Hickey.

My patrons will find me at the store rooms formerly occupied by Jno. Miller's grocery. T. H. Hackney.

DRESS GOODS

We have a lot of Dress Remnants in

HENRIETTAS & WOOL GOODS

From 3 to 8 yards in a piece that we will sell for 27 1-2c a yard. This goods always sells at 50c a yard otherwise. We also have prints 3 1-2c a yard; Muslin 5c; Men's hose 5c a pair. We carry the C. C. C. Corset in all styles from No. 19 to 40. Remember when you buy hose to call for the "Black Cat" brand; we have them. We have Ladies' Belts from 10c to $1.00.

L. J. HANSEN.

BUTTERICK PATTERN DEPT.

Exceedingly Stylish

Is this Cape of silk with net and edging of ribbon and only

$4.50

This is only one of the many beautiful Capes in our Summer stock, the price, just think of it, a nice Cape for $1.75. We have now open for inspection a full line of the latest novelties in

LADIES' SHIRT WAISTS,
WRAPPERS, COLLARS, CUFFS, BELTS, ETC., ETC.

THE LATEST NOVELTIES.

Fine Summer Millinery

Being daily added to our stock. Don't put off getting your hat until the 4th. Come in now and make your selection while the stock is in good shape - - - -

AHERN'S, Wayne, Neb.

BUTTERICK PATTERN DEPT.

Commissioners Proceedings

Wayne, Neb., July 6, 1897.

Board met in regular session. Present all members and the county clerk. Minutes read and approved.

The following claims were allowed and orders issued on county general fund:

[illegible]

Mayer [illegible]

[illegible]

Henry Hudson, road work [illegible]

P. W. Hendlick, road work [illegible]

A. F. Wendlich, road work [illegible]

Elwood & B. Co., lumber [illegible]

W. F. Sharp, road work [illegible]

J. A. Silvey, road work [illegible]

C. F. Kantz, road work [illegible]

[illegible] Martin, in [illegible]

[illegible]

J. H. Pierce, road work [illegible]

C. H. Wright, lumber [illegible]

J. H. Mines, night order [illegible]

A. Sudenberg, road work [illegible]

Henry Hendlick, [illegible]

H. O. Mortlock, gravel [illegible]

Dan Lessman, road work [illegible]

Alfred Hoglund, road work [illegible]

A. S. N. Jones, gravel [illegible]

[illegible]

Frank Fisher, delivering [illegible]

K. A. Forney, [illegible]

Frank [illegible], [illegible]

Dixon Co. Co., delivering [illegible]

Bert Brown, [illegible]

Sam Mortlock, [illegible]

B. Cottingham, [illegible]

[illegible]

C. A. Surber, road work [illegible]

J. M. Cooper, road work [illegible]

Henry Hoegland, [illegible]

Wm. Spiegelhalter, [illegible]

Peter Mortensen, [illegible]

Chas. Hoegland, [illegible]

Jno. Von Seggern, [illegible]

[illegible] road work [illegible]

Edwards & B. Sandy [illegible]

Ed Hypolite, [illegible]

[illegible]

[illegible]

[